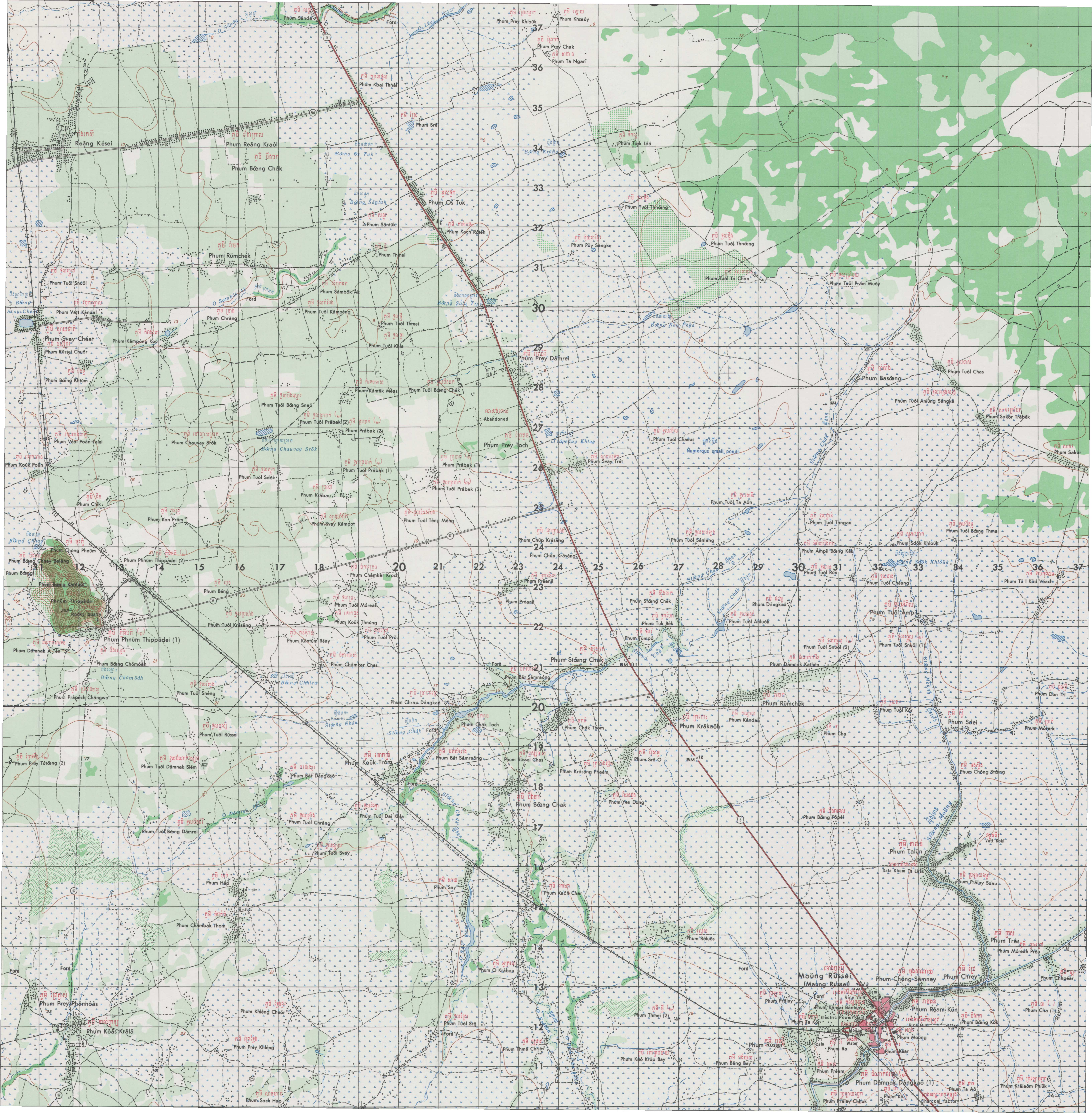

Phum Sânda
Ford
O Sându
O Leas
Phum Prey Khloŭk
Phum Khsaôy
Phum Prey Chak
Phum Ta Ngan
Phum Kbal Thnâl
Reăng Kései
Phum Reăng Kraôl
Phum Bœng Chăk
Phum Srê
Bœng Os Tuk
Bœng Krông
Phum Tœk Lââ
Phum Os Tuk
Bœng Sântuk
Phum Sântŭk
Phum Kach Rŏteh
Phum Tuŏl Thnœng
Phum Pŏy Sângke
Phum Rŭmchék
Phum Thmei
Phum Tuŏl Ta Chan
Phum Tuŏl Prăm Muŏy
Phum Tuŏl Snuŏl
O Sambŏk Ak
Ford
Phum Sâmbŏk Ak
Bœng Sala Trav
Bœng Kay Phka
Bœng
Svay Chéat
Phum Vatt Kândal
Phum Chrăng
Phum Tuŏl Kâmpêng
Phum Tuŏl Thmei
Phum Svay Chéat
Phum Kâmpông Koŭ
Phum Russei Chuŏr
Phum Tuŏl Khla
Phum Prey Dâmrei
Phum Bœng Khtŭm
Phum Kâmtik Meas
Phum Tuŏl Bœng Chăk
Phum Basœng
Phum Tuŏl Chas
Phum Tuŏl Anlŭng Sângke
Phum Sakŏr Trâbék
Phum Tuŏl Bœng Snaô
Phum Tuŏl Prâbak (2)
Phum Prâbak (2)
Abandoned
Phum Chauvay Srŏk
Bœng Chauvay Srŏk
Phum Prey Toch
Trâpeăng Khley
Phum Tuŏl Chaeus
Numerous small ponds
Phum Sakŏr
Phum Veal Poăn Tolei
Phum Koŭk Poŭn
Phum Prâbak (1)
Phum Svay Trét
Phum Tuŏl Sdŏk
Phum Tuŏl Prâbak (1)
Phum Krâbau
Phum Tuŏl Prâbak (3)
Phum Chik
Phum Tuŏl Ta Aôn
Phum Kon Prŏm
Phum Svay Kâmpot
Phum Tuŏl Têng Mêng
Phum Tuŏl Thngan
Phum Tuŏl Bœng Thma
Bœng Chhay
Phum Chŏng Phnŭm
Phum Bœng Chhay Balăng
Phum Phnŭm Thippâdei (2)
Phum Chŭp Krâsăng
Phum Tuŏl Sânlăng
Phum Ampil Bœng Kăk
Phum Sdŏk Khloŭk
Bœng Sdŏk Khloŭk
Phum Bœng
Phum Bœng Kântuŏr
Phnŭm Thippâdei
252
Rocky quarry
Phum Châmkar Kroch
Phum Preănil
Phum Tuŏl Rŭn
Phum Tuŏl Cheang
Phum Tŭ I Kŏd Véach
Phum Béng
Phum Tuŏl Móreăh
Phum Stœng Chĕk
Phum Dângkaô
Phum Tuŏl Ampil
Phum Tuŏl Krâsăng
Phum Koŭk Thnŭng
Phum Tuŏl Ânluŏk
Phum Tuk Bék
Phum Phnŭm Thippâdei (1)
Phum Kântŭm Réay
Phum Tuŏl Prŏu
Phum Tumpô
Phum Tuŏl Snuŏl (2)
Phum Tuŏl Snuŏl (1)
Phum Dâmnak A Tén
Phum Bœng Chŏmŏăh
Phum Châmkar Chas
Phum Stœng Chăk
Phum Dâmnak Kathĕn
Bœng Chŏmŏăh
Phum Bât Sâmraông
Bœng Chhleu
Phum Tuŏl Snêng
Phum Prâpéch Chăngwa
Phum Chrap Dângkaô
Phum Rŭmchĕk
Phum Don Tri
Stœng Chăk
Phum Chăk Toch
Phum Chăk Thom
Phum Krâkaôh
Phum Kândal
Phum Tuŏl Kŏr
Phum Sdei
Phum Mŏrerk
Phum Tuŏl Rŭssei
Phum Cha
Phum Prey Tŏtœng (2)
Phum Tuŏl Dâmnak Siĕm
Phum Koŭk Trŏm
Phum Bât Sâmraông
Phum Rŭssei Chas
Phum Krâsăng Phaêm
Phum Srê O
BM 12
BM 11
Phum Chŏng Stœng
Phum Bât Dângkaô
Phum Bœng Chak
Phum Yen Dong
Phum Tuŏl Chrăng
Phum Tuŏl Dai Khla
O Dâmrei
Phum Tuŏl Bœng Dâmrei
Phum Bœng Pôpél
Stœng Moŭng
Phum Tuŏl Svay
Phum Talŭn
Vatt Koki
Sala Khum Ta Lŏas
Phum Prâlay Sdau
Phum Hâp
Phum Say
Phum Kach Char
Phum Châmbak Thom
Phum Rôluŏs
Phum Trâs
Phum Mŏreăh Prŏu
Ford
Phum O Krâbau
Moŭng Rŭssei
(Maung Russei)
Phum Chŏng Sâmnay
Phum Chrey
Phum Chhpéar
Phum Prey Phânhôas
Phum Khlêng Chuŏr
Phum Prâlay
Rice mill
Phum Kânsai Bântéay
Electric Power Plant
Phum Réam Kŭn
Phum Thmei (2)
Phum Ta Kŏr
Sala Srŏk Moŭng Rŭssei
Rice Mill
Phum Bœng Kŏk
Phum Cha (1)
Phum Kôas Krâlâ
Phum Tuŏl Srê
Phum Moŭng
Phum Thma Chriĕv
Phum Rŭssei
Water
Phum Ra
Phum Kéar
Phum Prey Khlêng
Phum Kaô Krôp Bay
Phum Bâng Bay
Phum Préam
Phum Dâmnak Dângkaô (1)
Phum Ta Aô
Phum Krâlaôm Phlŭk
Phum Sach Hap
Phum Prâlay Chhuk
Phum Ke
Charcoal factory