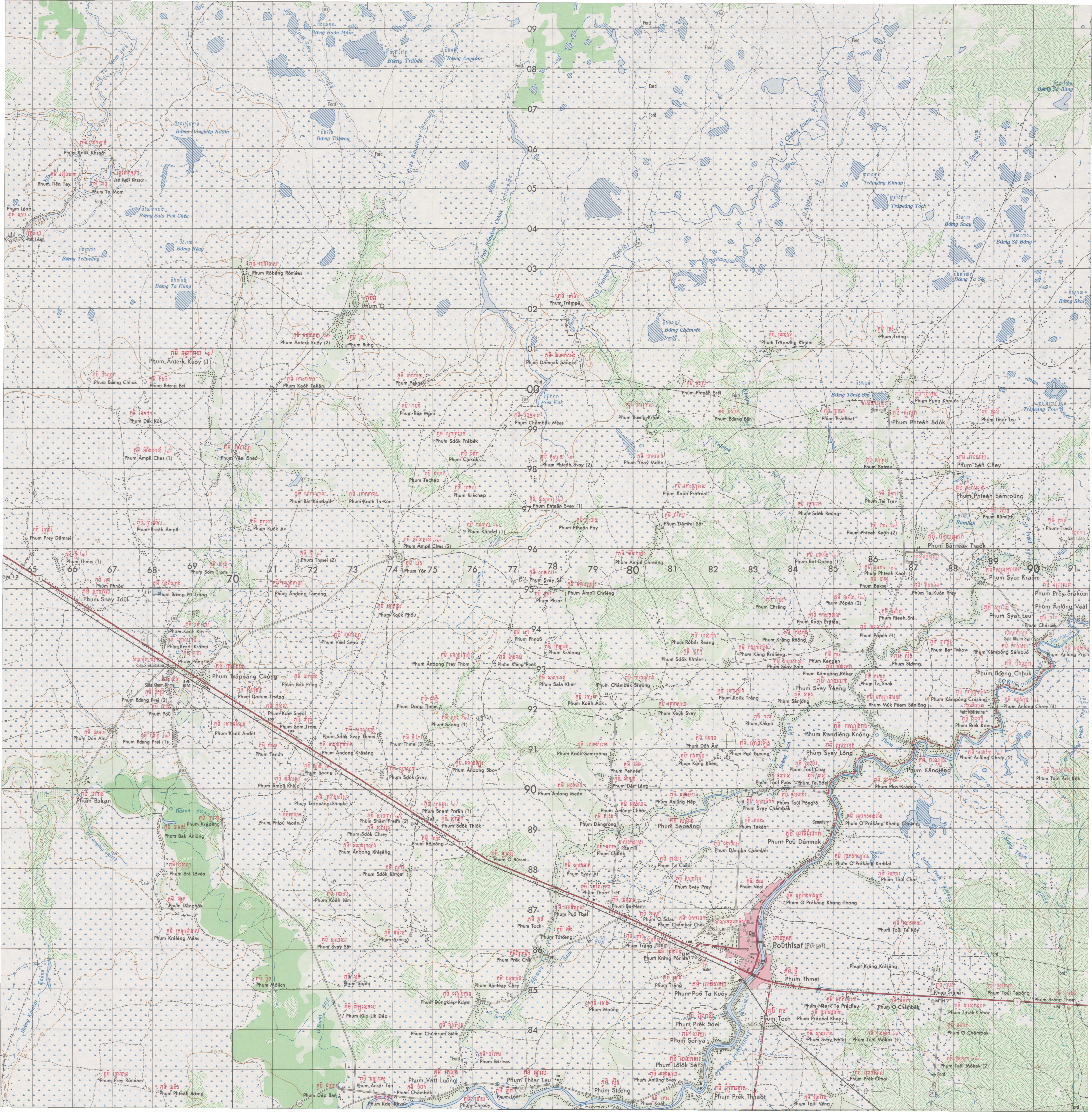

Bœng Buŏn Mŭm
Prêk Siĕm
Bœng Trâbêk
Bœng Ângkăm
O Ta Mom
Phum Kouk Khsach
Vatt Kouk Khsach
Phum Tiĕn Tay
Phum Ta Mom
Ford
Phum Léap
Vatt Léap
Bœng Dângkiĕp Kdam
Bœng Tôtœng
Prêk Kândiĕng
Bœng Sala Pak Chéa
Bœng Réay
Bœng Trâpeăng
Prêk Rôméam Chhlik
Phum Rôbâng Rôméas
Bœng Ta Kŭng
Phum O
Phum Ânterk Kuŏy (2)
Phum Rung
Phum Ânterk Kuŏy (1)
Phum Bœng Chhuk
Phum Bœng Bei
Phum Kaŏh Takân
Phum Paknay
Phum Dâmnak Sângkê
Prêk Kôk
Phum Réa Mŏni
Phum Chămbăk Méas
Phum Dêk Kôk
O Chăng Rung
O Khtŭm
Trâpeăng Khnap
Trâpeăng Toch
O Snay
Bœng Sâ Băng
Bœng Snay
Bœng Ta Séc
Bœng Skal
O Trâmpê
Phum Trâmpê
Bœng Châmréh
Phum Trâpeăng Khtŭm
Phum Trêng
Phum Phteăh Srei
Phum Bœng Kraŏl
Phum Bœng Bĕn
Bœng Tônlé Om
Rice mill
Phum Prâthéat
Phum Pring Khpuŏs
Phum Phteăh Sdŏk
Phum Tmar Leu
Trâpeăng Trav
Phum Âmpil Chas (1)
Phum Véal Snaŏ
Phum Sdŏk Trâbêk
Phum Chikôk
Phum Phteăh Svay (2)
Phum Yéay Moăn
Phum Tachap
Phum Krâchap
Phum Bât Kândaŏl
Phum Kouk Ta Kŭn
Phum Kaŏh Prâtréal
Phum Satrav
Phum Sên Chey
Phum Phteăh Sâmroŭng
Phum Phteăh Svay (1)
Phum Kuŏk Av
Phum Preăh Âmpil
Phum Prey Dâmrei
Phum Kândal (1)
Phum Ptheăh Pay
Phum Dâmrei Sâr
Phum Sdŏk Roŭng
Phum Tei Trav
Phum Rŭmlich
O Rŭmlich
Phum Trach
Phum Phteah Kaŏh (2)
Phum Bânteăy Traŏk
Vatt Léap
O Préal
Phum Âmpil Chas (2)
Phum Thmei (1)
Phum Thmei (2)
Phum Yŏn
Phum Âmpil Chreăng
Phum Bat Doĕng (1)
Phum Phteah Kaŏh (1)
Phum Syar Kraom
BM 12
Phum Som Trom
Phum Phnŏu
Phum Snay Toŭl
Phum Bœng Pit Trâng
Phum Ândong Tamung
O Kriĕng
Phum Svay Sâ
Phum Phsar
Phum Âmpil Chriĕng
Phum Baksei
Phum Ta Kuŏn Prey
Phum Prey Srâkŭm
Phum Ânlŏng Véal
Phum Kouk Phŏu
Phum Chrêng
Phum Pôpéh (2)
Phum Pteah Srê
Phum Syar Leu
Phum Chărœk
Phum Kaŏh Kêv
Phum Kraŏl Krâbei
Phum Pôngrô
Sala Srŏk Bakan
Phum Trâpeăng Chông
Sala Khum Khma
BM
Phum Véal Snaô
Phum Kaŏh Prâteal
Phum Pôpéh (1)
Phum Phnoŭ
Phum Krâlang
Phum Rôbâs Reăng
Phum Sdŏk Khtâm
Phum Krâng Knŏng
Phum Kâng Krâliĕng
Phum Svay Sala
Phum Kangan
Phum Bat Thkov
Sala Khum Sya
Phum Kâmpóng Sâmbuŏ
Phum Ânlŭng Prich
Phum Stœng
Phum Ândong Prey Thom
Phum Kléng Puŏs
Phum Bak Pring
Phum Daeum Trsăng
Phum Bœng Prei (2)
Phum Sala Khêt
Phum Chămbâk Sraŏng
Phum Kâmpông Rôkar
Phum Svay Yéang
Phum Ta Snak
Phum Bœng Chhuk
Stœng Pouthisat
Phum Poŭ
Phum Dong Thmei
Phum Kdei Snuŏl
Phum Kouk Trâng
Phum Sânlong
Phum Mŭk Péam Sânlŏng
Phum Kâmpông Crâsăng
Vatt Nôtisetha
Phum Ânlŭng Chrey (1)
Phum Saang (1)
Phum Koăh Âŏk
Phum Kouk Svay
Phum Som Trom
Phum Kouk Ândêt
Phum Dŏn Am
Phum Bœng Prei (1)
Phum Sdŏk Svay Thmei
Phum Thmei (3)
Phum Kâkoŭ
Phum Kandiĕng Knŏng
Phum Prêk Kdei
Phum Tanŏn
Phum Ândong Krâsăng
Phum Kouk Samraông
Phum Dŏn Âm
Phum Poŭ Laeung
Phum Kông Kliĕm
Stœng Toch
Phum Svay Lŏng
O Thom
Phum Ânlŭng Chrey (2)
O Ânlŭng Prêch
Phum Saang (2)
Phum Ândong Sbov
Phum Sdŏk Svay
Phum Pannéa
Phum Toŭl Char
Phum Kândiĕng
Phum Tuŏl Ach Kŏk
Phum Âmpil Khlŭp
Phum Dan Lâng
Phum Toŭl Puŏs
Phum Ta Sdei
Phum Plov Krâpeu
Phum Bakan
Phum Ânlong Meân
Phum Trâpeăng Sângkê
Phum Ânlŭng Hĕp
Phum Toŭl Pôngrô
Phum Snam Preăh (1)
Phum Snam Preăh (2)
BM 17
Phum Sdŏk Thlŏk
O Bakan
Phum Krâpĕng
Phum Phloŭ Moăn
Phum Ânlŭng Chhŏr
Phum Svay Chămbăk
Phum Sapeăng
Phum Takéh
Cemetery
Phum O Prâkâng Khang Cheung
Phum Bak Ânlŏng
Phum Sdŏk Chrey
Phum Dângrŏng
Phum Rôleăng
Phum Poŭ Dâmnak
O Langeng
Phum Ândong Krâsăng
Phum O Kôk
Phum O Rŭssei
Phum Dângka Châmlâh
O Srâng Thom
O Srâng Toch
Phum O Prâkâng Kandal
Phum Srê Lôvéa
Phum Sdŏk Khtom
Phum Ta Chhor
Phum Svay At
Phum Svay Prey
Phum Toŭl Char
Phum Véal
Phum Dânghâk
Phum Koăh Lŭm
Phum Thaot Trêt
Phum Ba Nam
Phum O Prâkâng Khang Tbong
Phum Puŏ Thal
Phum O Sdau
Phum Chămkar Chek
Sala Khêt Pouthisat
Phum Toch
Phum Toŭl Ta Kôy
Phum Krâlâng Méas
Phum Svay Sâr
Phum Arên
Phum Tŏtœng
Phum Trâng
Pouthisat (Pursat)
Phum Prêk Chik
O Sdau
Phum Krâng Pônlea
Water
Phum Krâng Krâsăng
Phum Thmei
Phum Môlich
Phum Sophi
Phum Bânteăy Chey
Phum Poŭ Ta Kuŏy
Phum Srâng
Phum Toŭl Tapŏng
Phum Srâng Thom
Phum Dŭngkiĕp Kdam
O Svay Al
Phum Moŭng
Phum Néark Ta Prachau
Phum O Chămbăk
Phum Tasêk Chhŏr
Phum Kilo Lik Dâp
O Sophi
Phum Prêk Sdei
Phum Toch
Phum Prâpéal Khay
Stœng Kâmbŏt
Phum Chŭmrum Siĕm
Phum Soriya
Phum Svay Nhik
Phum Tuŏl Mŏkak (1)
Phum O Chămbak
Phum Bârivas
Phum Lôlôk Sâr
Phum Tuŏl Mŏkak (2)
Phum Prey Rônéam
Phum Ânsâr Tén
Phum Vatt Luŏng
Phum Phsar Leu
Phum Ânlŭng Svay
Phum Prêk Ômal
Phum Phteăh Bœng
Phum Dâp Ban
Phum Chămbâk
Phum Kdei Khvav
Phum Chroŭy
Phum Lŏêr
Phum Stœng
Phum Koăh
Phum Prêk Thnaŏt
Phum Toŭl Vêng