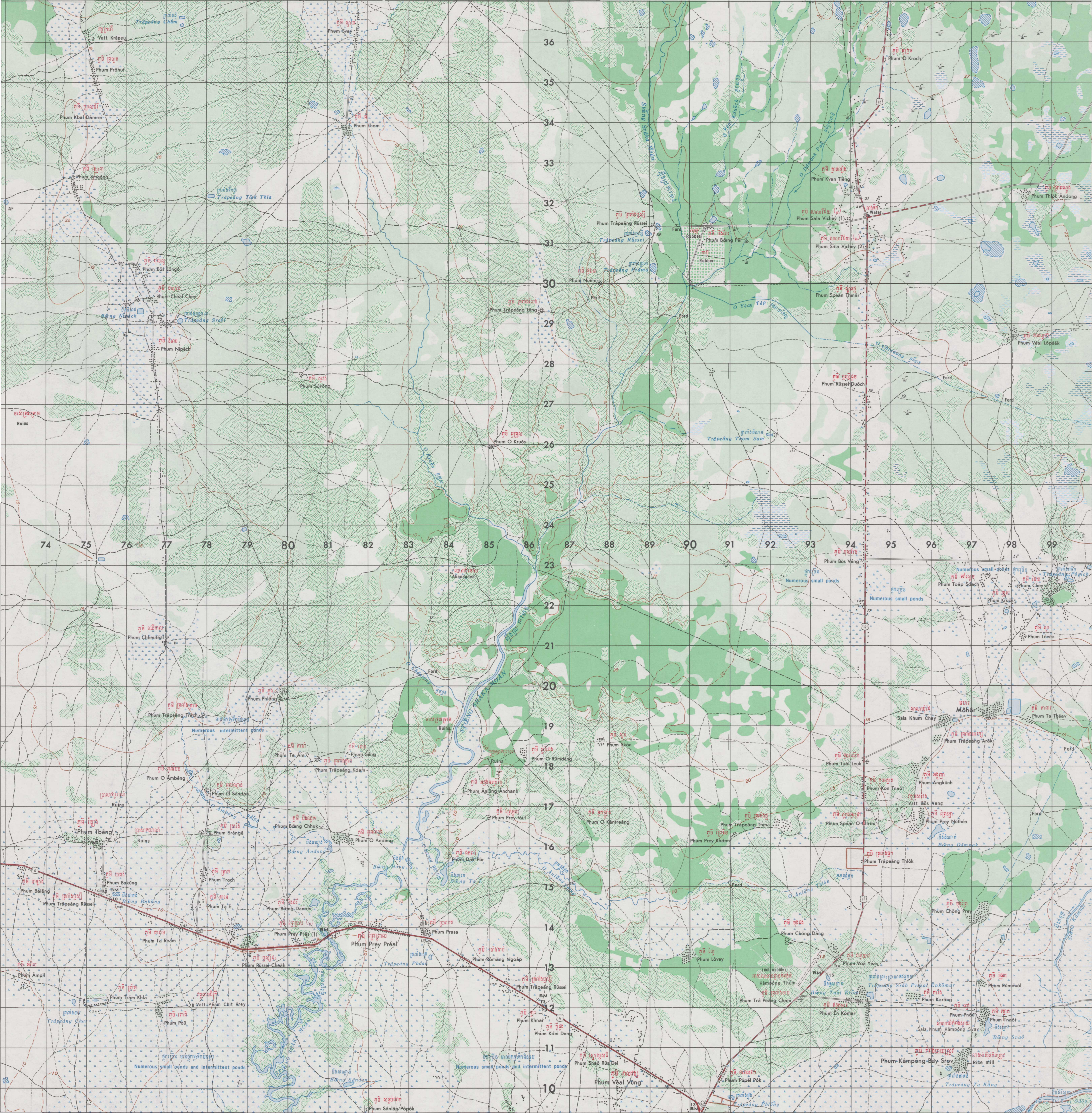

Trâpeăng Chŭm
Vatt Krâpeu
Phum Prôhut
Phum Kbal Dâmrei
Phum Smaŏnh
Trâpeăng Tœ̆k Thla
Phum Bŏs Lôngô
Phum Chéal Chey
Bœ̆ng Nipéch
Trâpeăng Sraăl
Phum Nipéch
Phum Sovông
Ruins
Phum Svay
Phum Thom
Phum Trâpeăng Lĕng
Phum O Kroch
Stœ̆ng Srâka Moăn
O Véay Kduŏch
O Dâmbok Poăn
Phum Kvan Tiĕng
Water
Phum Sala Vichey (1)
Phum Sala Vichey (2)
Phum Trâpeăng Rŭssei
Trâpeăng Rŭssei
Ford
Rubber
Phum Bœng Pĕr
Trâpeăng Prâma
Phum Nuĕm
Phum Speăn Thmâr
O Yéay Têp
Phum Thlŏk Ândong
Phum Véal Lôpéăk
O Chhœ̆ng
Phum Rŭssei Duŏch
Phum O Kruŏs
O Kruŏs
Trâpeăng Thom Sam
Abandoned
Phum Bŏs Vêng
Numerous small ponds
Phum Toăp Sdach
Phum Chey
Trâpeăng Pônich
Phum Kruŏs
Phum Lôvéa
Phum Chheutéal
O Chăpleng
Stœ̆ng Srâka Moăn
Phum Phlông
Phum Trâpeăng Trach
Numerous intermittent ponds
Phum Ta Âm
Phum Sêng
Phum Trâpeăng Kdam
Phum O Rŭmdéng
Phum Ânlŭng Ânchanh
Phum O Âmbêng
Phum O Sândan
O Âmbêng
Phum Skŏn
Mŏhôr
Sala Khum Chey
Phum Ta Théav
Phum Trâpeăng Arăk
Phum Tuŏl Leuk
Phum Kon Tnaôt
Phum Ângkŭnh
Vatt Bŏs Veng
Phum Prey Nŭthéa
Phum Speăn O Chrŏu
Bœ̆ng Dâmnak
Phum Trâpeăng Thlôk
O Ânlŭng Thlôk
Phum Tbêng
Ruins
Phum Srângê
Phum Bœng Chhuk
Phum O Ândêng
Bœ̆ng Ândong
Phum Prey Mul
Phum Dăk Pôr
Bœ̆ng Dong
Bœ̆ng Ta Ê
O Sa Trey
Phum O Kântreăng
Phum Trâpeăng Thmâ
Phum Prey Khœm
Phum Balăng
Phum Bakŭng
BM
Bœ̆ng Bakŭng
Phum Trâpeăng Rŭssei
Phum Trach
Phum Ta Ê
Phum Bœng Damrei
Phum Prey Prâs (1)
Phum Prey Préal
Phum Prasa
Phum Ta Ream
Phum Rŭssei Cheăh
Trâpeăng Phdau
Phum Rŏmăng Ngoăp
Phum Âmpil
Phum Trăm Khla
Vatt Péam Chit Krey
Trâpeăng Char
Phum Poŭ
Phum Khnar
Phum Kdei Dong
Numerous small ponds and intermittent ponds
Bœ̆ng Sândan
Phum Sânlăp Pôpôk
Phum Snaô Rŭs Dei
Phum Véal Vŭng
Phum Pôpél Pôk
Trâpeăng Phlông
Phum Chŏng Dâng
Phum Lôvey
(not usable)
Kâmpông Thum
Phum Trâ Peăng Cham
Phum Voă Yéav
Bœ̆ng Tuŏl Krâm
Trâpeăng Srăh Prasat Ĕnkŏmar
Phum Ĕn Kŏmar
Phum Karâng
Phum Rŭmduŏl
Phum Chŏng Prey
Phum Pnŏu
Phum Tnaôt
Sala Khum Kâmpông Svay
Bœ̆ng Snaô
Phum Kâmpông Bay Srov
Rice mill
Trâpeăng Ta Kŭng
Stœ̆ng Kâmbŏt
74 75 76 77 78 79 80 81 82 83 84 85 86 87 88 89 90 91 92 93 94 95 96 97 98 99
36 35 34 33 32 31 30 29 28 27 26 25 24 23 22 21 20 19 18 17 16 15 14 13 12 11 10