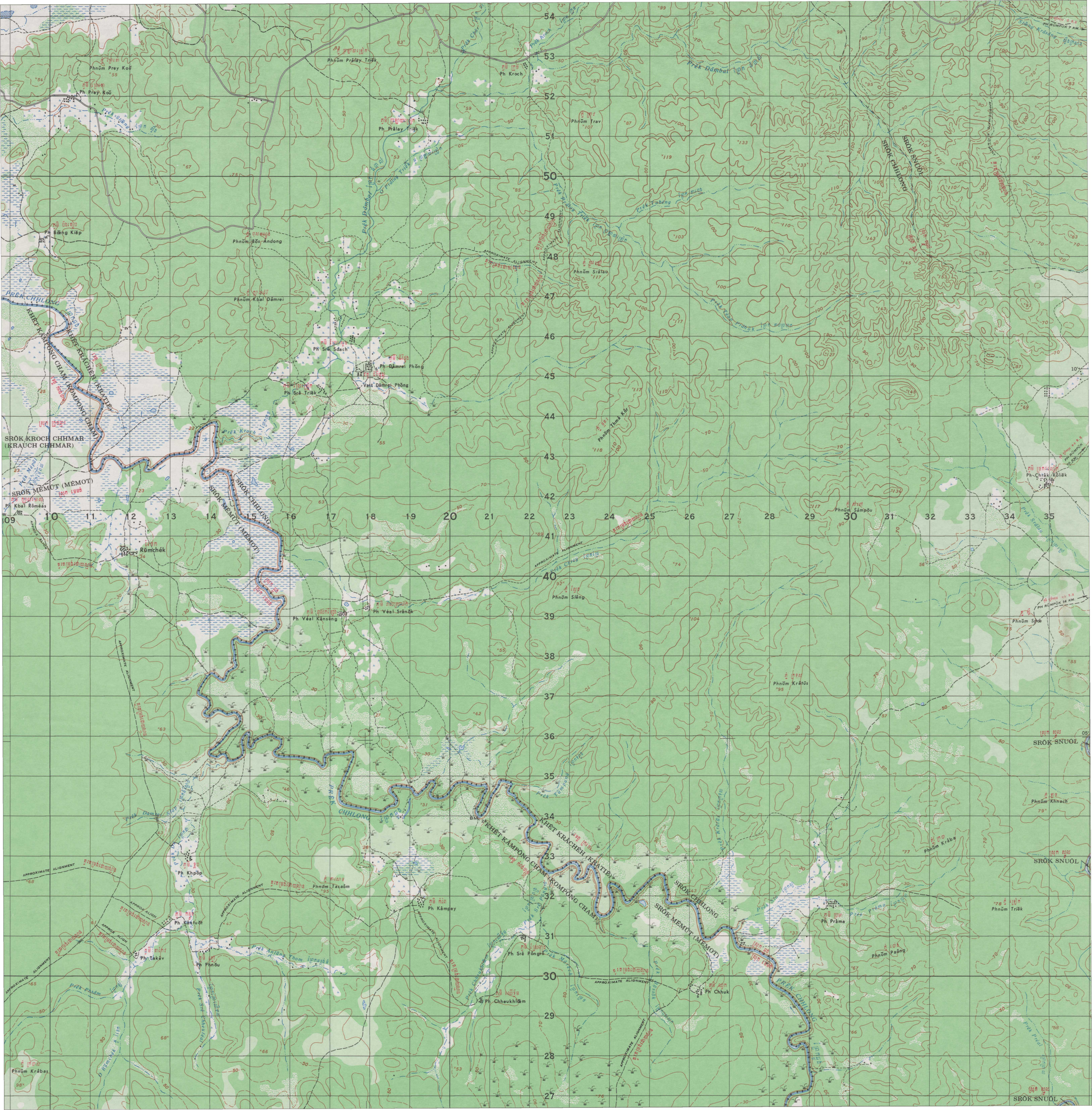

Phnŭm Prey Koŭ
Ph Prey Koŭ
Phnŭm Prâlay Triĕk
Ph Kroch
Ph Prâlay Triĕk
Phnŭm Trav
Prêk Dâmbal
Prêk Tabeng
Ph Bœng Kiĕp
Phnŭm Bŏs Andong
Phnŭm Srâlau
Phnŭm Kbal Dâmrei
Ph Srê Sdach
Ph Dâmrei Phŏng
Vatt Dâmrei Phŏng
Ph Srê Triĕk
Prêk Kroch
Phnŭm Thmâ Kŏr
SRŎK KROCH CHHMAR
(KRAUCH CHHMAR)
SRŎK MÉMŬT (MÉMOT)
Ph Kbal Rômeas
Rŭmchék
Ph Véal Kânseng
Ph Véal Srânŏk
Phnŭm Slêng
Phnŭm Sâmpŏu
Ph Chrâk Rôliĕk
Phnŭm Krâtŭs
Phnŭm Khnach
Phnŭm Krâba
Phnŭm Triĕk
Ph Prâma
Phnŭm Paông
Ph Chhuk
Ph Khpŏp
Phnŭm Tasaôm
Ph Kâmpey
Ph Kântuŏt
Ph Takâv
Ph Phnŏu
Ph Srê Pŏngrŏ
Ph Chheukhlœm
Phnŭm Krâbas
SRŎK CHHLONG
SRŎK SNUŎL
KHĔT KÂMPŎNG CHAM (KOMPŎNG CHAM)
KHĔT KRÂCHĔH (KRATIĔ)
APPROXIMATE ALIGNMENT